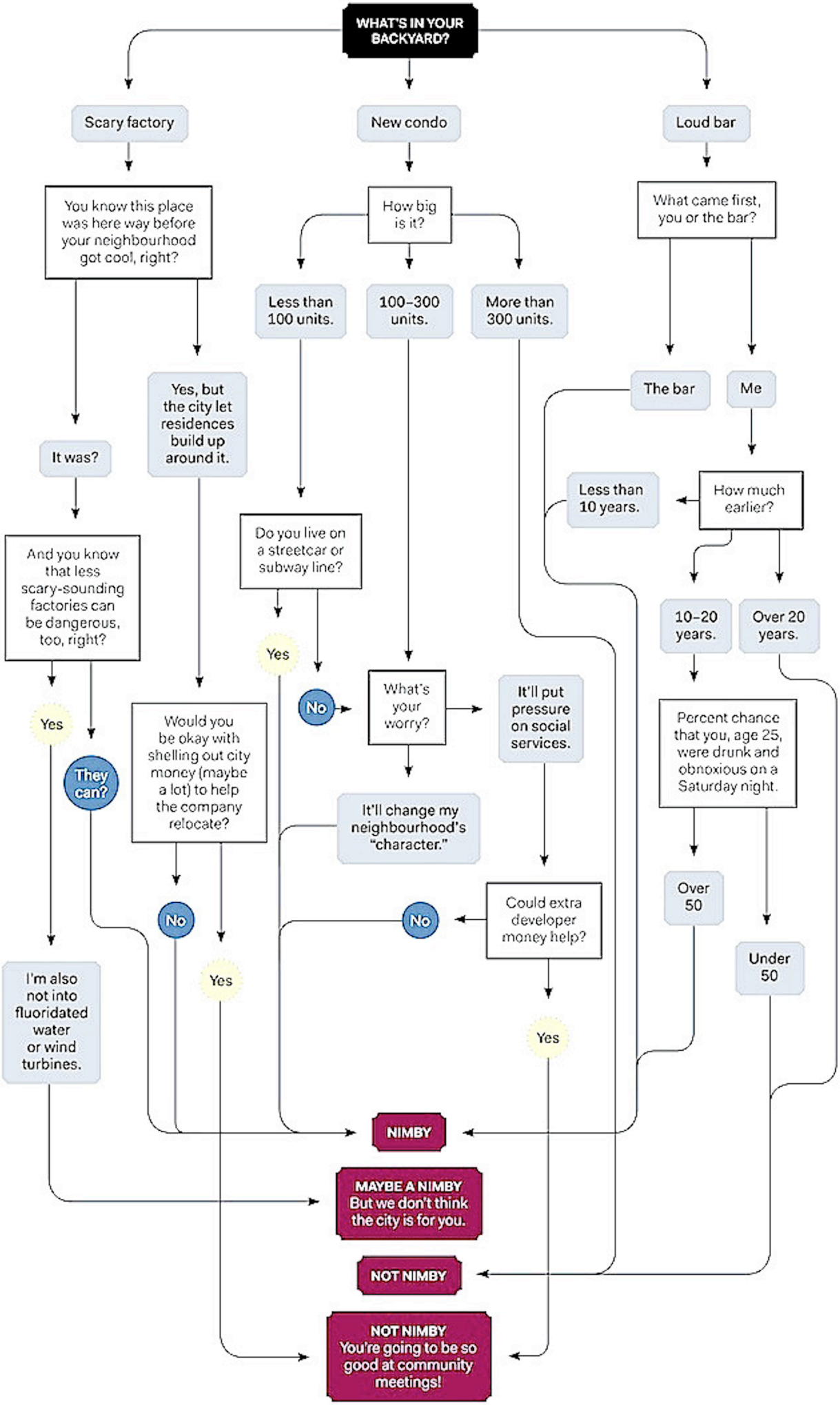
WHAT'S IN YOUR BACKYARD?
Scary factory
New condo
Loud bar
You know this place was here way before your neighbourhood got cool, right?
How big is it?
What came first, you or the bar?
Less than 100 units.
100–300 units.
More than 300 units.
The bar
Me
Yes, but the city let residences build up around it.
It was?
Less than 10 years.
How much earlier?
Do you live on a streetcar or subway line?
And you know that less scary-sounding factories can be dangerous, too, right?
10–20 years.
Over 20 years.
Yes
No
What's your worry?
It'll put pressure on social services.
Yes
They can?
Would you be okay with shelling out city money (maybe a lot) to help the company relocate?
Percent chance that you, age 25, were drunk and obnoxious on a Saturday night.
It'll change my neighbourhood's "character."
Over 50
No
No
Could extra developer money help?
Under 50
I'm also not into fluoridated water or wind turbines.
Yes
Yes
NIMBY
MAYBE A NIMBY
But we don't think the city is for you.
NOT NIMBY
NOT NIMBY
You're going to be so good at community meetings!